

Folk Factory

-

Tune Book

www.soundpost.org.uk

A Favourite Duet by Mr Holmes

Folk Factory September 2023

Rosie B-H

♩ = 100

G C D

5 G G C D G

9 G G C D

13 G G C D

17 G C D/Em

21 G C D G D.C.

Bagpipers

(Folk Factory v2)

Battered Hake

(Folk Factory - June 2022)

$\text{♩} = 100$

5

9

13

D.C.

Black Joke

Folk Factory

Traditional

Bonny Kate

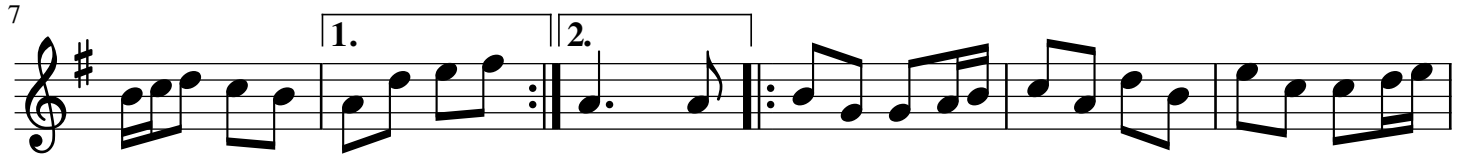

Bristol

From William Winters Quantocks Tune Book

D D D Bm A G A

5 D D G A D

9 D Bm A G A

14 Bm A G G

Egan's Polka

Traditional

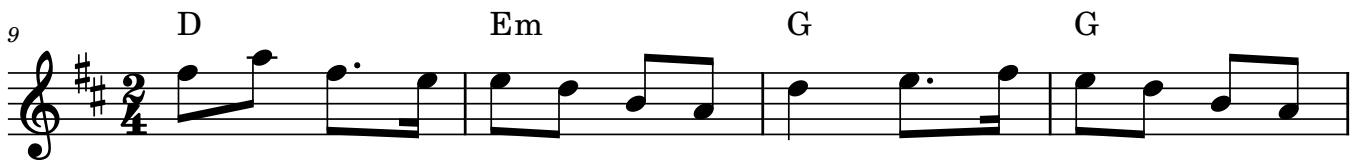

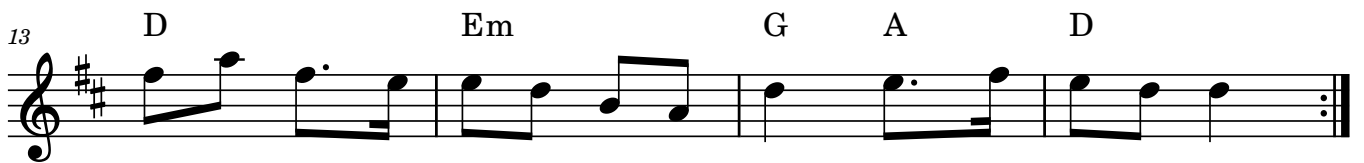

The Helston Furry Dance

(The Floral Dance - Folk Factory April '23)

Fly and Dodger

(Folk Factory)

$\text{♩} = 120$

1. 2.

6

1. 2. D.C.

Le Canal En Octobre

(Paul Young & FF)

Frederic Paris

♩ = 120

A part

B part

Michael Turner's Waltz

(Folk Factory version)

W.A.Mozart (arr. Nicola Beazley)

Miss Wright's Fancy

Old Tom of Oxford

(Folk Factory autumn 2022)

1 G .d G .g D .g D .g G .g G .g D .g D .d

5 G .d G .g D .g D .d G .g D .g D .d G .g

9 G .g G .g G .g G .d C .c C .c C .c G .d

13 G .g G .d G .d G .d G .g D .g D .d G .g D.C.

House Tunes 1

A Glorishears

A FOUL WEATHER CALL

House Tunes 2

A KAFOOZALUM

Swung

G D G G D G

5 **B** G D⁷ G G D G

A BACCA PIPES

Swung

Em D Em D Em D Em D Em

5 **B** D A D G D A

House Tunes 3

A BLACK JOKE

B

A SEVEN STARS

B

House Tunes 4

A SHROPSHIRE LASS

D A G D G D A D A Bm A D

6 A G A 1. D 2. D A

10 D B A D G D A D A D

15 D A D G A 1. D A 2. D A

A BONNY KATE

G C G D G Am D G C 1. D 2. D

10 B G Am Bm C D

14 Em D G C G 1. G 2. G

The Little Diamond

Polka

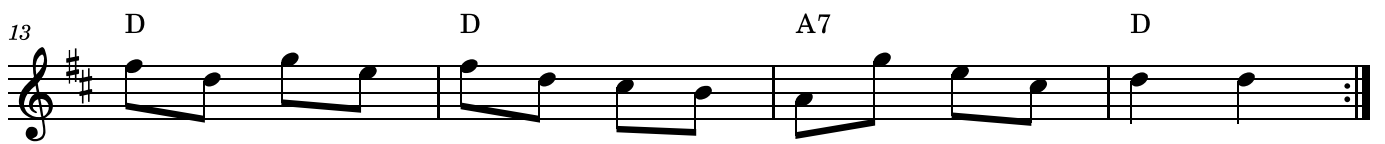

The Wind That Shakes The Barley

(Folk Factory - Reel)

♩ = 100

D G D G A

5 D G D G A

9 D G Bm D G A

13 D G Bm D G A D.C.

The (Bosham/Sussex) Cotillion

(Folk Factory - March 2022)

♩ = 100

G G G G C C D D

5 C D G G C G D G G

9 G G G G B C C A G G

13 G G C G Am7 Am7 Am7 D D

17 C D G G C G D G G D.C.

Theme Vannetaise (Twiglet)

(Paul Young)

♩ = 120

E .em E .em E .em E .em D .d D .d D .d D .d

5 E .em E .em E .em E .em D .d D .d D .d E .em

9 E .em E .em E .em E .em D .d D .d D .d D .d

13 E .em E .em E .em E .em D .d D .d D .d E .em ^{D.C.}

Tobin's Favourite

(Folk Factory version - January '23)

♩ = 100

A part

B part

Weasel's Revenge

Jan Hurst 1998
Northwest Wales

